

PATIENT PRESENTING CLINICAL SIGNS

Doug Garner

History: Rapid weight loss, diarrhea, lethargy. Tends to eat foreign objects.

SPECIES

Canine

Physical Examination: N/A.

Urinalysis: N/A.

CBC: N/A.

BREED

Boston terrier

Serum Biochemistry: N/A.

Radiographic Findings: N/A.

SEX

MN

ULTRASONOGRAPHIC EXAMINATION OF THE ABDOMEN
AGE

6 years

Urinary System

Full urinary bladder with a normal thickness appearance of the wall. Normal anechoic urine with no sediment or uroliths evident. Small mottled echogenic nodule (0.4 cm) adherent on the cranio-dorsal wall.

WEIGHT

10.1 kg

Normal trigone, proximal urethra and iliac blood vessels.

Normal iliac lymph nodes. Ureters not visualized.

INTERPRETED BY

 Remo Lobetti, BVSc,
MMedVet (Med), PhD,
Dipl. ECVIM

Normal renal size (left 5 cm, right 4.9 cm), echogenic appearance, cortico-medullary differentiation, pelvis, and capsule.

Reproductive System

N/A.

IMAGING PERFORMED BY

 Dave Stasiuk RDMS,
RDCS

Adrenal Glands

Normal shape, echogenic appearance, size, and position. Left 0.53 cm.

Spleen
HOSPITAL NAME

 Resolution Veterinary
Ultrasound, LTD

Normal size and echogenic appearance. Smooth homogenous parenchyma, regular capsule, and normal vasculature. No evidence of inflammatory, neoplastic, infarction, or infiltrative changes noted.

REFERRING VET

 Cranston Veterinary
Hospital

Liver

Normal size, echogenic appearance, and portal markings. No nodules or masses evident. Small gall bladder containing normal anechoic bile. Normal thickness and echogenic appearance of the gall bladder wall. Normal bile duct.

INVOICE

303131

Gastrointestinal
DATE

7/16/22

Normal appearance of the stomach, duodenum, small intestine, ileo-cecal junction, and colon with no loss of layering, normal wall thickness and peristaltic activity, and no distension of the lumen. Ingesta within the small intestine. Large amount of ingesta within the stomach, small amount ingesta within the small intestine.

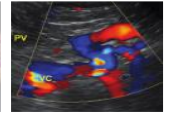
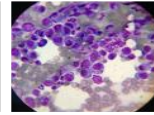
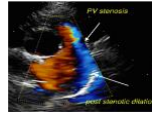
**PATIENT*****Pancreas***

Doug Garner

Normal size and echogenic appearance. Normal echogenic appearance of the mesentery and fat surrounding the pancreas.

SPECIES***Free Abdomen***

Canine

No mesenteric lymphadenomegaly.
No ascites.

BREED

Boston terrier

ULTRASONOGRAPHIC FINDINGS

Primary Findings:

- Urinary bladder nodule.

SEX

MN

Secondary Findings:

AGE

6 years

- Calcified splenic nodule.

WEIGHT

10.1 kg

INTERPRETATION OF THE FINDINGS & FURTHER RECOMMENDATIONS

Although the urinary bladder is most likely an incidental finding, granuloma and emerging neoplasia needs to be considered.

INTERPRETED BY

Remo Lobetti, BVSc,
MMedVet (Med), PhD,
Dipl. ECVIM

There is no obvious evidence of any GI tract obstruction.

Further assessment that could be considered would be FNA cytology of the urinary bladder nodule, and ultrasound monitoring of the bladder and GI tract.

Specific therapy would be dependent on an etiological diagnosis.

IMAGING PERFORMED BY

Dave Stasiuk RDMS,
RDMS

HOSPITAL NAME

Resolution Veterinary
Ultrasound, LTD

REFERRING VET

Cranston Veterinary
Hospital

INVOICE

303131

DATE

7/16/22



PATIENT

Doug Garner

SPECIES

Canine

BREED

Boston terrier

SEX

MN

AGE

6 years

WEIGHT

10.1 kg

INTERPRETED BY

Remo Lobetti, BVSc,
 MMedVet (Med), PhD,
 Dipl. ECVIM

IMAGING PERFORMED BY

Dave Stasiuk RDMS,
 RDCS

HOSPITAL NAME

Resolution Veterinary
 Ultrasound, LTD

REFERRING VET

Cranston Veterinary
 Hospital

INVOICE

303131

DATE

7/16/22

IMAGES

Urinary bladder



Spleen



The information and recommendations provided are based on the images presented by the referring veterinarian. No evaluation can be communicated regarding pathology that was not visible in the image/video clips provided.

Thank you for this referral. If the clinical or image interpretation does not parallel your findings or if I can be of any further assistance, please contact me.

Remo Lobetti, BVSc, MMedVet (Med), PhD, Dipl. ECVIM (Internal Medicine)
rlobetti@mweb.co.za